Zambelis LIGHTS

INDOOR DOWNLIGHT SPOT 25285

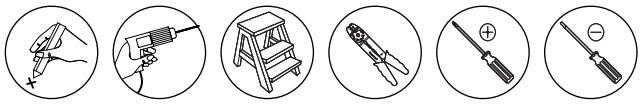

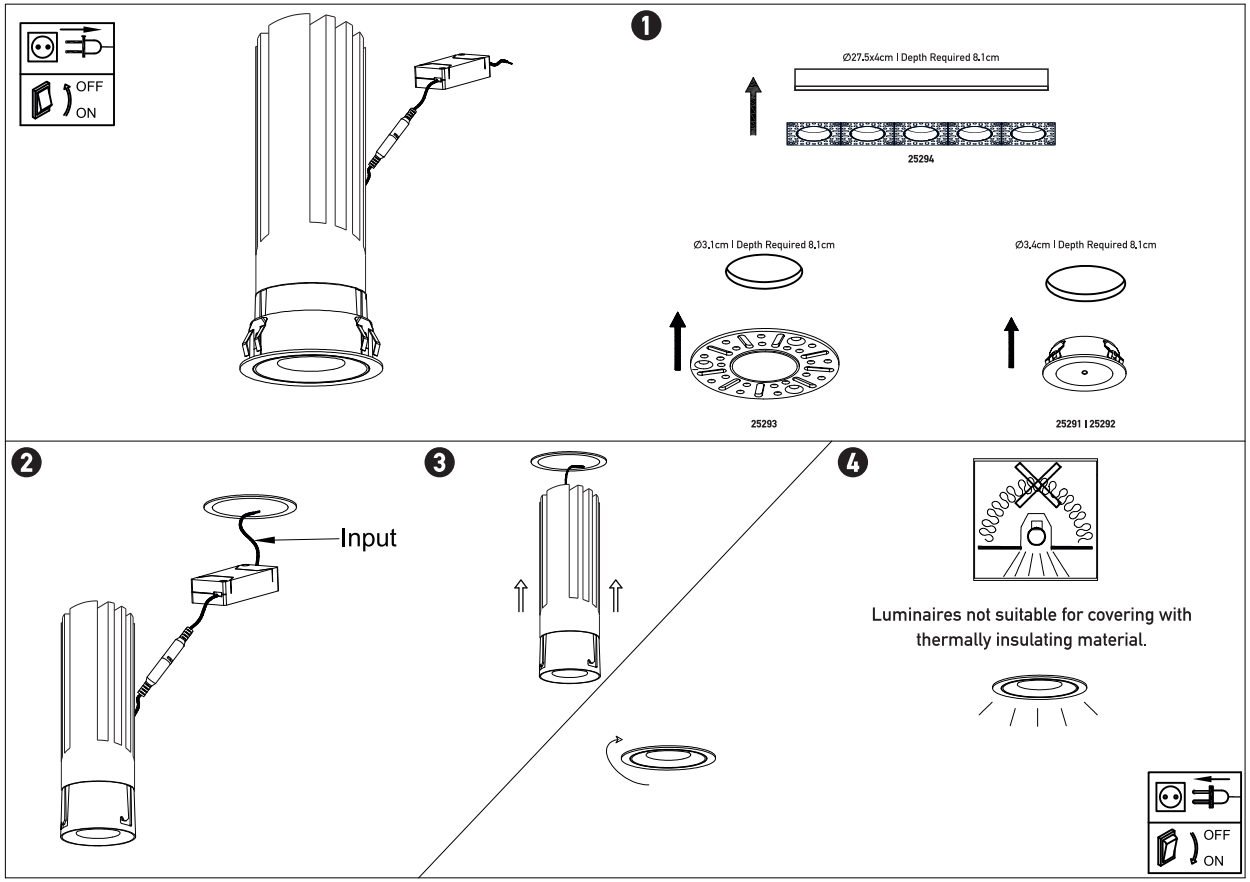

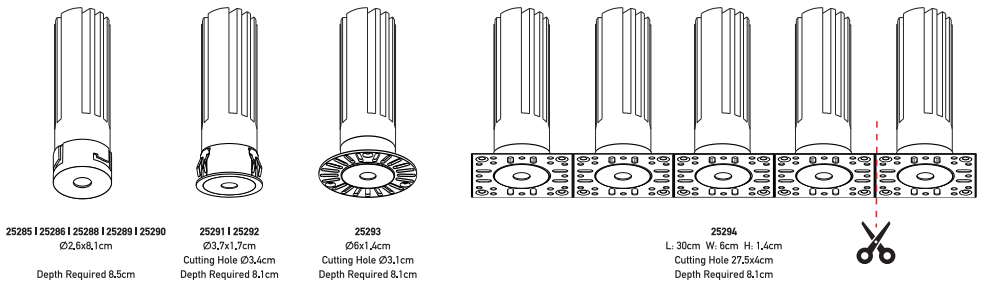

Please read instructions before commencing installation and retain for future reference.

SPECIFICATIONS

- **Lamp Type:** LED I 7W I 3000K I CRi 90 I DALI I On-Off
- **Input:** 12V I 500mA
- **Material:** Aluminium
- **Ingress Protection:** IP20 Protection against entry of solid objects greater than 12mm in diameter.

INSTALLATION INSTRUCTIONS

⚠ Electrical products can cause death, injury, or property damage. Maintenance and installation should only be carried out by a professional electrician.

INSTALLATION METHODS

- **Round Trimless:** 1 Fixture with Trimless Cover **25293**
- **Square Trimless:** 1-5 Fixtures with Easy Cut Trimless Cover **25294**
- **Recessed:** 1 Fixture with Recessed Cover **25291** or **25292**

- **DALI driver:** Remote with Driver **FLS42D** I 150-1050mA I 42W I 2.5-52V
- **On-Off driver:** Remote with Driver **25287** I 500mA I 7W I 5-12V

WARNING

⚠ Make sure that the products are installed properly before connecting to electricity.
Do not cover the luminaire with thermally insulating material.
Do not exceed the maximum wattage rating of the lamp.
If the light source is contained in this luminaire (integrated LED), it shall only be replaced by the manufacturer, his service agent, or a similarly qualified person.



16022026